

I. Questions 67 & 68

Moderato ♩ = 92

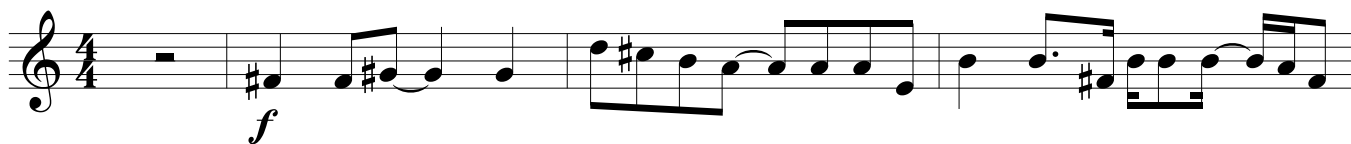

rall.

A Moderato ♩ = 92

B

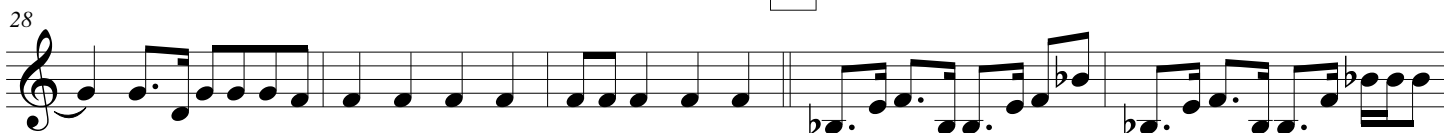

37

41

C

49

rall.

D

Moderato ♩ = 92

53

58

64

69

rall.

73

Baritone TC

II. Make Me Smile

James Pankow
David Martynuik
(2018)

Bright Rock ♩ = 128

8 *mf* *ben marcato*

5 *f*

10 *p* **F**

15 *f* *ff*

21

27 **G** *ff*

33

38

H

43 *mf*

48

53

I

58

63

68

J

73 *ff*

78

coda

84

92

97

101

Baritone TC

III. Beginnings

Robert Lamm

David Martynuik
(2018)

♩ = 112

4

mf

9

f

14

K

mf

19

A

24

p *f*

29

L

33

38

43

47

53

57

61

67

72

76
